

Concert Band Score and Parts

SIMPLE GIFTS

- Concert Band -

Adapted from an American Shaker Tune
Arranged by Brendan Elliget
MAGA 537

Copyright © 2022 BJE Music
belliget@hotmail.com
www.bjemusic.com

BJE 643

SIMPLE GIFTS

- Concert Band -

Adapted from an
American Shaker Tune
Arranged by Brendan Elliget
MAGA 537

$\text{♩} = 85$ Slowly **A**

Piccolo

Flute 1 *mf*

Oboe/Flute 2 *Flute 1 Cue* *mf* *Play*

Clarinet 1 in Bb *mf*

Clarinet 2 in Bb *mf*

Clarinet 3 in Bb *mp*

Bass Clarinet in Bb *mp*

Alto Saxophone 1 *mp*

Alto Saxophone 2 *mp*

Tenor Saxophone *mp*

Baritone Saxophone

Bassoon

Horn 1 in F *mp*

Horn 2 in F *mp*

Horn 3 in F

Horn 4 in F

Trumpet 1 in Bb

Trumpet 2 in Bb

Trumpet 3 in Bb

Trombone 1 *mp*

Trombone 2

Trombone 3

Euphonium BC

Tuba

Bass Guitar

Timpani **E \flat - B \flat**

Glockenspiel *f*

Drum Set

9 **B**

Picc. *mf*

Fl. 1

Ob. Fl. 2

Cl. 1

Cl. 2

Cl. 3

B. Cl.

Alto Sax. 1

Alto Sax. 2

Ten. Sax.

Bari. Sax.

Bsn.

Hn. 1

Hn. 2

Hn. 3

Hn. 4 *mp*

Tpt. 1

Tpt. 2

Tpt. 3

Tbn. 1

Tbn. 2

Tbn. 3

Euph.

Tba.

Bass

Timp.

Glock.

Dr.

17 **C**

Picc. *mf*

Fl. 1 *mf*

Ob./Fl. 2 *mf*

Cl. 1 *mf*

Cl. 2 *mf*

Cl. 3 *mf*

B. Cl. *mf*

Alto Sax. 1 *mf*

Alto Sax. 2 *mf*

Ten. Sax. *mf*

Bari. Sax. *mf*

Bsn. *mf*

Hn. 1 *mf*

Hn. 2 *mf*

Hn. 3 *mf*

Hn. 4 *mf*

Tpt. 1 *mf*

Tpt. 2 *mf*

Tpt. 3 *mf*

Tbn. 1 *mf*

Tbn. 2 *mf*

Tbn. 3 *mf*

Euph. *mf*

Tba. *mf*

Bass *mf*

Timp.

Glock.

Dr.

25 **D**

Picc.
Fl. 1
Ob./Fl. 2
Cl. 1
Cl. 2
Cl. 3
B. Cl.
Alto Sax. 1
Alto Sax. 2
Ten. Sax.
Bari. Sax.
Bsn.
Hn. 1
Hn. 2
Hn. 3
Hn. 4
Tpt. 1
Tpt. 2
Tpt. 3
Tbn. 1
Tbn. 2
Tbn. 3
Euph.
Tba.
Bass
Timp.
Glock.
Dr.

Bright
Tempo

33 Slight rall.

E

42 **F**

Picc.
Fl. 1
Ob./Fl. 2
Cl. 1
Cl. 2
Cl. 3
B. Cl.
Alto Sax. 1
Alto Sax. 2
Ten. Sax.
Bari. Sax.
Bsn.
Hn. 1
Hn. 2
Hn. 3
Hn. 4
Tpt. 1
Tpt. 2
Tpt. 3
Tbn. 1
Tbn. 2
Tbn. 3
Euph.
Tba.
Bass
Timp.
Glock.
Dr.

mf

51 **G**

Picc. *f*

Fl. 1 *f*

Ob./Fl. 2 *f*

Cl. 1

Cl. 2

Cl. 3 *mf*

B. Cl.

Alto Sax. 1

Alto Sax. 2

Ten. Sax.

Bari. Sax.

Bsn.

Hn. 1 *f*

Hn. 2 *f*

Hn. 3 *f*

Hn. 4 *f*

Tpt. 1

Tpt. 2 *mf*

Tpt. 3 *mf*

Tbn. 1 *Soli f*

Tbn. 2 *Soli f*

Tbn. 3 *Soli f*

Euph. *Soli mf*

Tba.

Bass

Timp.

Glock.

Dr. *mf*

60

Picc.

Fl.1

Ob.Fl.2

Cl.1

Cl.2

Cl.3

B. Cl.

Alto Sax.1

Alto Sax.2

Ten. Sax.

Bari. Sax.

Bsn.

Hn.1

Hn.2

Hn.3

Hn.4

Tpt.1

Tpt.2

Tpt.3

Tbn.1

Tbn.2

Tbn.3

Euph.

Tba.

Bass

Timp.

Glock.

Dr.

H

mf

69

Picc. *Soli* **I** *f*

Fl.1 *Soli* *f*

Ob./Fl.2 *f*

Cl.1 *Soli* *f*

Cl.2 *Soli* *f*

Cl.3 *f*

B. Cl. *f*

Alto Sax.1 *f*

Alto Sax.2 *f*

Ten. Sax. *f*

Bari. Sax. *f*

Bsn. *f*

Hn.1 *f*

Hn.2 *f*

Hn.3 *f*

Hn.4 *f*

Tpt.1 *Soli* **I** *f*

Tpt.2 *f*

Tpt.3 *f*

Tbn.1 *f*

Tbn.2 *f*

Tbn.3 *f*

Euph. *f*

Tba. *f*

Bass *f*

Change F - Bb

Timp.

Glock.

Dr. *f*

79 **J**

Picc.
Fl.1
Ob./Fl.2
Cl.1
Cl.2
Cl.3
B. Cl.
Alto Sax.1
Alto Sax.2
Ten. Sax.
Bari. Sax.
Bsn.
Hn.1
Hn.2
Hn.3
Hn.4
Tpt.1
Tpt.2
Tpt.3
Tbn.1
Tbn.2
Tbn.3
Euph.
Tba.
Bass
Timp.
Glock.
Dr.

87

K

Picc. *f*

Fl.1 *f*

Ob. Fl.2 *f*

Cl.1 *f*

Cl.2 *f*

Cl.3 *f*

B. Cl. *f*

Alto Sax.1 *f*

Alto Sax.2 *f*

Ten. Sax. *f*

Bari. Sax. *f*

Bsn. *f*

Hn.1 *f*

Hn.2 *f*

Hn.3 *f*

Hn.4 *f*

K

Tpt.1 *f*

Tpt.2 *f*

Tpt.3 *f*

Tbn.1 *f*

Tbn.2 *f*

Tbn.3 *f*

Euph. *f*

Tba. *f*

Bass *f*

Timp.

Glock.

Dr. *f*

101

Molto Rall.

Picc. Fl. 1 Ob. Fl. 2 Cl. 1 Cl. 2 Cl. 3 B. Cl. Alto Sax. 1 Alto Sax. 2 Ten. Sax. Bari. Sax. Bsn. Hn. 1 Hn. 2 Hn. 3 Hn. 4 Tpt. 1 Tpt. 2 Tpt. 3 Tbn. 1 Tbn. 2 Tbn. 3 Euph. Tba. Bass Timp. Glock. Dr.

Piccolo

SIMPLE GIFTS

- Concert Band -

Adapted from an
American Shaker Tune
Arranged by **Brendan Elliget**
MAGA 537

$\text{♩} = 85$ Slowly **A**

7

9 **B**
mf

15 **C**
mf

21

25 **D**

30

33 Slight rall. Bright Tempo **E**
mf

38

43 **F**

48

53 **G**
4

Piccolo

57 *f*

H

61

66

69 *Soli* **I** *f*

75 **J**

81

87 **K** *f*

92

96 **L**

100 *Rall.*

Molto Rall.

104

Flute 1

SIMPLE GIFTS

- Concert Band -

Adapted from an
American Shaker Tune
Arranged by **Brendan Elliget**
MAGA 537

♩ = 85 Slowly **A**

mf

B

15 **C**

mf

25 **D**

33 Slight rall. Bright Tempo **E**

mf

43 **F**

53 **G**

4

57 *f*

61 **H**

66 *Soli*
f

71 **I**

76 **J**

82

87 **K**
f

92

96 **L**

100 *Rall.*

104 *Molto Rall.*

SIMPLE GIFTS

- Concert Band -

Adapted from an
American Shaker Tune
Arranged by **Brendan Elliget**
MAGA 537

♩ = 85 Slowly

Flute 1 Cue

A

Play

mf

6 **B**

14 **C**

22 **D**

28

33 Slight rall. **Bright Tempo** **E**

41 **F**

47

53 **G**

57 **H**
f

63

69 **I**
f

77 **J**

83 *f*

89 **K**

94 **L**

100 **Rall.**

105 **Molto Rall.**

SIMPLE GIFTS

- Concert Band -

Adapted from an
American Shaker Tune
Arranged by Brendan Elliget
MAGA 537

$\text{♩} = 85$ Slowly

A

61 **H**

66

69 *Soli* **I**
f

74

79 **J**

84

87 **K**
f

92

97 **L** *Rall.*

102

105 *Molto Rall.* *Cad.*

- Measure 61: Starts with a box labeled 'H'.
- Measure 97: Features a box labeled 'L' and a 'Rall.' (Ritardando) marking.
- Measure 105: Features a 'Molto Rall.' marking and a 'Cad.' (Cadenza) marking.

SIMPLE GIFTS

- Concert Band -

Adapted from an
American Shaker Tune
Arranged by Brendan Elliget
MAGA 537

$\text{♩} = 85$ Slowly **A**

mf

9 **B**

16 **C**

mf

24 **D**

30 **E**

Slight rall. Bright Tempo

mf

35 **E**

43 **F**

50 **G**

55

61 **H**

68 *Soli* **I**

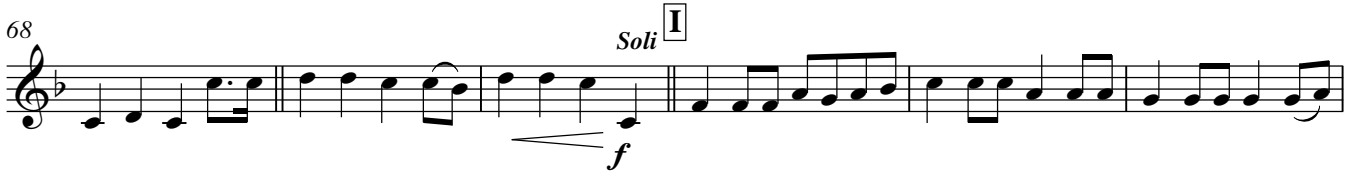

74

79 **J**

84

89 **K**

94 **L**

100 **Rall.**

105 **Molto Rall.**

SIMPLE GIFTS

- Concert Band -

Adapted from an
American Shaker Tune
Arranged by Brendan Elliget
MAGA 537

$\text{♩} = 85$ Slowly

A

9 **B**

17 **C**

25 **D**

30

Slight rall.

Bright
Tempo

35 **E**

43 **F**

50

G

55

61 **H**

68 I

f

74

79 J

84

87 K

f

93

97 L **Rall.**

102 **Molto Rall.**

Bass Clarinet in B \flat

SIMPLE GIFTS

- Concert Band -

Adapted from an
American Shaker Tune
Arranged by **Brendan Elliget**
MAGA 537

$\text{♩} = 85$ Slowly

8 **A** 8 **B** 8 **C**

mf

22 **D**

30 **Slight rall.** **Bright Tempo**

35 **E** 8 **F**

mf

50 **G**

59 **H**

68 **I**

f

77 **J**

85 **K**

f

93 **L**

100 **Rall.**

104 **Molto Rall.**

ff

Alto Saxophone 1

SIMPLE GIFTS

- Concert Band -

Adapted from an
American Shaker Tune
Arranged by **Brendan Elliget**
MAGA 537

♩ = 85 Slowly **A**

3
mp

8 **B**

14 **C**
mf

20

25 **D**

30

33 **E** Slight rall. Bright Tempo mf

38

43 **F**

47

51 **G**

59 **H**

65

69 **I**

77 **J**

83

89 **K**

97 **L**

102

106 **Molto Rall.**

Alto Saxophone 2

SIMPLE GIFTS

- Concert Band -

Adapted from an
American Shaker Tune
Arranged by Brendan Elliget
MAGA 537

♩ = 85 Slowly **A**

3

mp

B

C

mf

20

D

30

Slight rall.

Bright Tempo

mf

E

F

G

55

61 **H**

68 **I**

73

79 **J**

84

89 **K**

97 **L** **Rall.**

103 **Molto Rall.**

Tenor Saxophone

SIMPLE GIFTS

Adapted from an
American Shaker Tune
Arranged by Brendan Elliget
MAGA 537

♩ = 85 Slowly

- Concert Band -

A

3

mp

9 **B**

17 **C**

mf

21

25 **D**

30

Slight rall.

Bright Tempo

mf

35 **E**

43 **F**

50

G

55

61 **H**

68 **I**

73

79 **J**

84

89 **K**

94 **L**

100 **Rall.**

105 **Molto Rall.**

Baritone Saxophone

SIMPLE GIFTS

- Concert Band -

Adapted from an
American Shaker Tune
Arranged by Brendan Elliget
MAGA 537

♩ = 85 Slowly

A

8

B

8

C

mf

22

D

30

Slight rall.

Bright
Tempo

35

E

8

F

mf

50

G

59

H

68

I

f

77

J

86

K

f

93

L

100

Rall.

104

Molto Rall.

1

ff

SIMPLE GIFTS

- Concert Band -

Adapted from an
American Shaker Tune
Arranged by **Brendan Elliget**
MAGA 537

♩ = 85 Slowly **A** **B** **C**

22 **D** *mf*

30 Slight rall. Bright Tempo

35 **E** **F** *mf*

50 **G**

59 **H**

68 **I** *f*

77 **J**

85 **K** *f*

93 **L**

100 Rall.

104 Molto Rall. *ff*

SIMPLE GIFTS

- Concert Band -

Adapted from an
American Shaker Tune
Arranged by Brendan Elliget
MAGA 537

♩ = 85 Slowly **A**

3

mp

9 **B**

17 **C**

mf

21

25 **D**

30

Slight rall. **1** Bright Tempo

35 **E** **F**

8

mf

47

51 **G**

2 4

57 *f*

61 **H**

68 **I** *f*

73

79 **J**

86 **K** *f*

94 **L**

100 **Rall.**

105 **Molto Rall.**

SIMPLE GIFTS

- Concert Band -

Adapted from an
American Shaker Tune
Arranged by Brendan Elliget
MAGA 537

♩ = 85 Slowly **A**

3

mp

9 **B**

16 **C**

mf

21

25 **D**

30

Slight rall. **1** Bright Tempo

35 **E** **F**

8

mf

47

51 **G**

2 4

57 *f*

61 **H**

68 **I** *f*

73

79 **J**

86 **K** *f*

94 **L**

100 **Rall.**

105 **Molto Rall.**

SIMPLE GIFTS

- Concert Band -

Adapted from an
American Shaker Tune
Arranged by **Brendan Elliget**
MAGA 537

♩ = 85 Slowly

A **B**

8 *mp*

15 **C**

mf

20

25 **D**

30

Slight rall. **1** **Bright Tempo**

35 **E** **F**

8 *mf*

47

51 **G**

2 4

57 H

63

69 I

76 J

81

87 K

94 L

100 Rall.

105 Molto Rall.

SIMPLE GIFTS

- Concert Band -

Adapted from an
American Shaker Tune
Arranged by **Brendan Elliget**
MAGA 537

♩ = 85 Slowly **A** 8 **B**

mp

14 **C**

mf

20

25 **D**

30 Slight rall. 1 Bright Tempo

35 **E** 8 **F**

mf

47

51 **G** 2 4

57 H

63

69 I

76 J

82

87 K

94 L

100 Rall.

105 Molto Rall.

Trumpet 1 in B \flat

SIMPLE GIFTS

- Concert Band -

Adapted from an
American Shaker Tune
Arranged by **Brendan Elliget**
MAGA 537

$\text{♩} = 85$ Slowly **A** **B** **C**

19

25 **D**

30 Slight rall. **1** Bright Tempo

35 **E** **F** *mf*

46

51 **G** *mf*

60 **H**

65 **1**

70 *Soli* **I**

76 **J**

82

87 **K**

93

97 **L** *Rall.*

102

105 *Molto Rall.*

Trumpet 2 in B \flat

SIMPLE GIFTS

- Concert Band -

Adapted from an
American Shaker Tune
Arranged by **Brendan Elliget**
MAGA 537

$\text{♩} = 85$ Slowly **A** **B**

8 8

17 **C** 1

mf

23 **D** 1

1

28

Slight rall. Bright Tempo **E** **F**

33 1 8

mf

46

51 **G** 2

mf

59 **H**

65

1
f

71 **I**

78 **J**

83

1
f

89 **K**

94 **L**

100 **Rall.**

105 **Molto Rall.**

ov

Trumpet 3 in B \flat

SIMPLE GIFTS

- Concert Band -

Adapted from an
American Shaker Tune
Arranged by Brendan Elliget
MAGA 537

$\text{♩} = 85$ Slowly

A 8 **B** 8

17 **C**

1

mf

23 **D**

28

Slight rall. **Bright Tempo**

33 **E** 8 **F**

1

mf

46

51 **G**

2

mf

59 **H**

Trumpet 3 in B \flat

65

1
f

71 **I**

78 **J**

83

87 **K**

1
f

93

97 **L** **Rall.**

102 **Molto Rall.**

Trombone 1

SIMPLE GIFTS

- Concert Band -

Adapted from an
American Shaker Tune
Arranged by **Brendan Elliget**
MAGA 537

♩ = 85 Slowly **A**

3

mp

9 **B**

16 **C**

mf

24 **D**

29

33 Slight rall. **E** **F**

1 8

mf

47 **G** **H**

1 *Soli*

f

53 **G**

58 **H**

63

69

I

f

74

79

J

86

1

K

f

91

97

L

Rall.

103

Molto Rall.

SIMPLE GIFTS

- Concert Band -

Adapted from an
American Shaker Tune
Arranged by Brendan Elliget
MAGA 537

♩ = 85 Slowly

19

A 8 B 8 C

mf

25

25

33

D

33

46

33 Slight rall. 1 Bright Tempo E 8 F

mf

51

46

56

51 1 Soli G

f

61

56

67

61 H

61

67

I

f

73

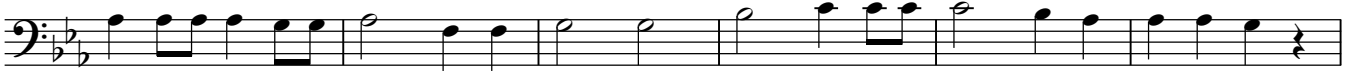

79

J

84

89

K

94

L

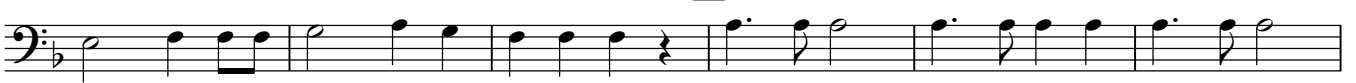

100

Rall.

105

Molto Rall.

SIMPLE GIFTS

- Concert Band -

Adapted from an
American Shaker Tune
Arranged by Brendan Elliget
MAGA 537

♩ = 85 Slowly **A** 8 **B** 8 **C**

22 **D**

32 Slight rall. **E** 8 **F**

46

51 **G** Soli **f**

58 **H**

64 **f**

71 **I**

79 **J**

87 **K** **f**

94 **L**

100 Rall.

105 **Molto Rall.**

SIMPLE GIFTS

- Concert Band -

Adapted from an
American Shaker Tune
Arranged by **Brendan Elliget**
MAGA 537

♩ = 85 Slowly **A** **B** **C**

8 8

mf

22 **D**

29 Slight rall. **1** Bright Tempo

35 **E** **F**

8 *mf*

50 **1** *Soli* **G**

mf

56

61 **H**

69 **I**

f

78 **J**

86 **K**

f

93

97 **L** Rall.

103 **Molto Rall.** **1** *ff*

SIMPLE GIFTS

- Concert Band -

Adapted from an
American Shaker Tune
Arranged by **Brendan Elliget**
MAGA 537

♩ = 85 Slowly **A** **B** **C**

mf

21 **D**

27

33 **E** **F**

Slight rall. **1** **8**

Bright Tempo

mf

47

51 **G**

1 *Soli*

f

56

61 **H**

68 I

mf

74

79 J

86 *Bassoon cue* *Play* K

f

92

97 L **Rall.**

102 **Molto Rall.** **1** *ff*

Tuba

SIMPLE GIFTS

- Concert Band -

Adapted from an
American Shaker Tune
Arranged by **Brendan Elliget**
MAGA 537

♩ = 85 Slowly **A**

8

B

8

C

22

D

29

Slight rall.

Bright
Tempo

35

E

8

F

50

G

59

H

68

I

76

J

83

1

89

K

97

L

Rall.

102

Molto Rall.

SIMPLE GIFTS

- Concert Band -

Adapted from an
American Shaker Tune
Arranged by **Brendan Elliget**
MAGA 537

♩ = 85 Slowly

A **B** **C**

8 8

mf

22 **D**

30 Slight rall. Bright Tempo

35 **E** **F**

8

mf

50 **G**

59 **H**

68 **I**

f

77 **J**

85 **K**

f

91

97 **L** Rall.

102 Molto Rall.

1

ff

Timpani E \flat - F - B \flat

SIMPLE GIFTS

- Concert Band -

Adapted from an
American Shaker Tune
Arranged by Brendan Elliget
MAGA 537

$\text{♩} = 85$ Slowly

A E \flat - B \flat 8 B 8

17 C 8 D 8 Slight rall. 1 Bright Tempo

35 E 8 F 7 mf

51 2 G 8 H 7 mf

69 I Change F - B \flat J 8

87 2 K 8 L 3 4 Rall.

104 1 Molto Rall. 1 tr

SIMPLE GIFTS

- Concert Band -

Adapted from an
American Shaker Tune
Arranged by Brendan Elliget
MAGA 537

♩ = 85 Slowly **A**

7 **B**

12

17 **C** 8 **D** *f*

29

33 Slight rall. Bright Tempo **E** 8 **F** 8

51 2 **G** 8 **H** 8

69 2 **I** 8 **J** 8

87 2 **K** 8 **L** 3

100 7 Rall. *ff* Molto Rall.

Drum Set

SIMPLE GIFTS

- Concert Band -

Adapted from an
American Shaker Tune
Arranged by Brendan Elliget
MAGA 537

♩ = 85 Slowly **A** 8 **B** 8

17 **C** 8 **D** 8 Slight rall. **1** Bright Tempo

35 **E**

39

43 **F**

47

51 **G**

56

61 **H**

65

69 **I**

f

74

79 **J**

83

87 **K**

f

92

97 **L** **Rall.**

101

104 **Molto Rall.** **3** **1** *tr* *ff*